

ELEVATION

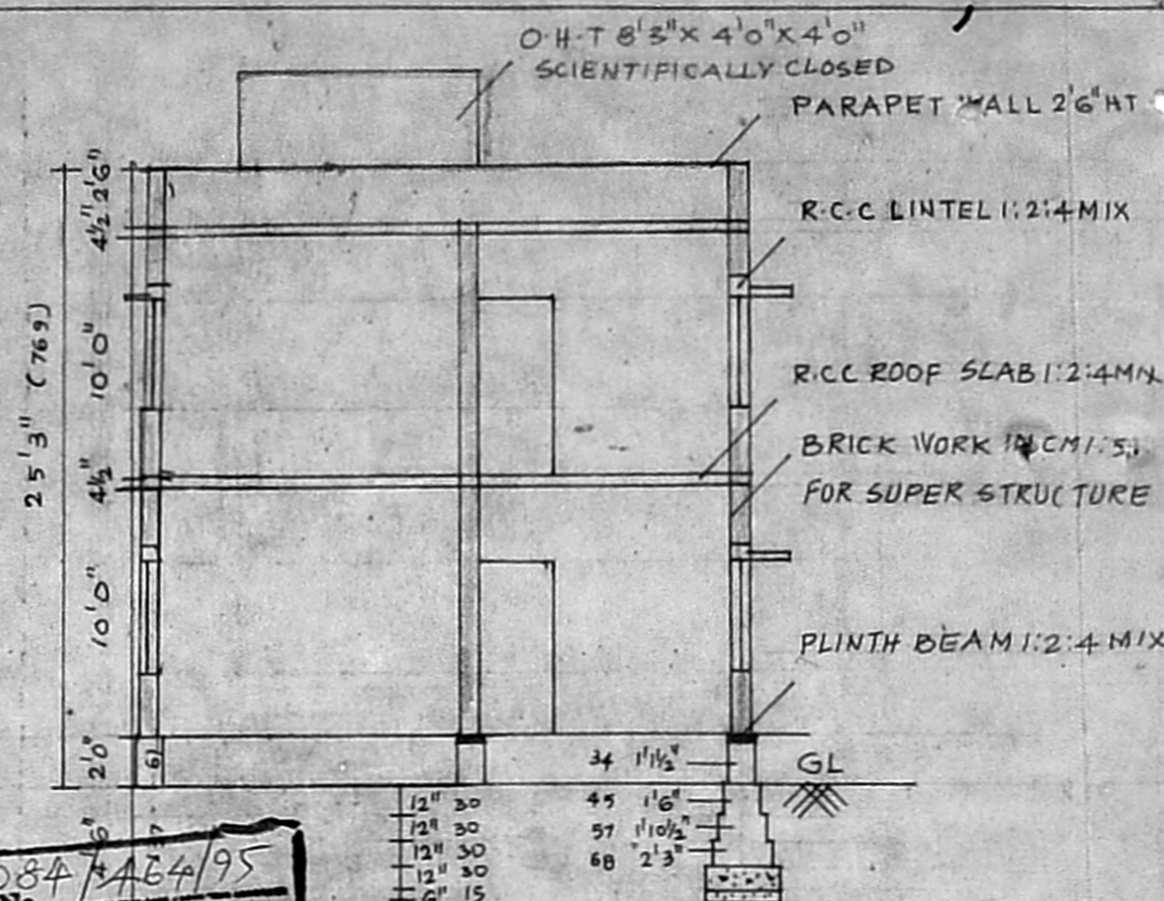

SECTION ON AB

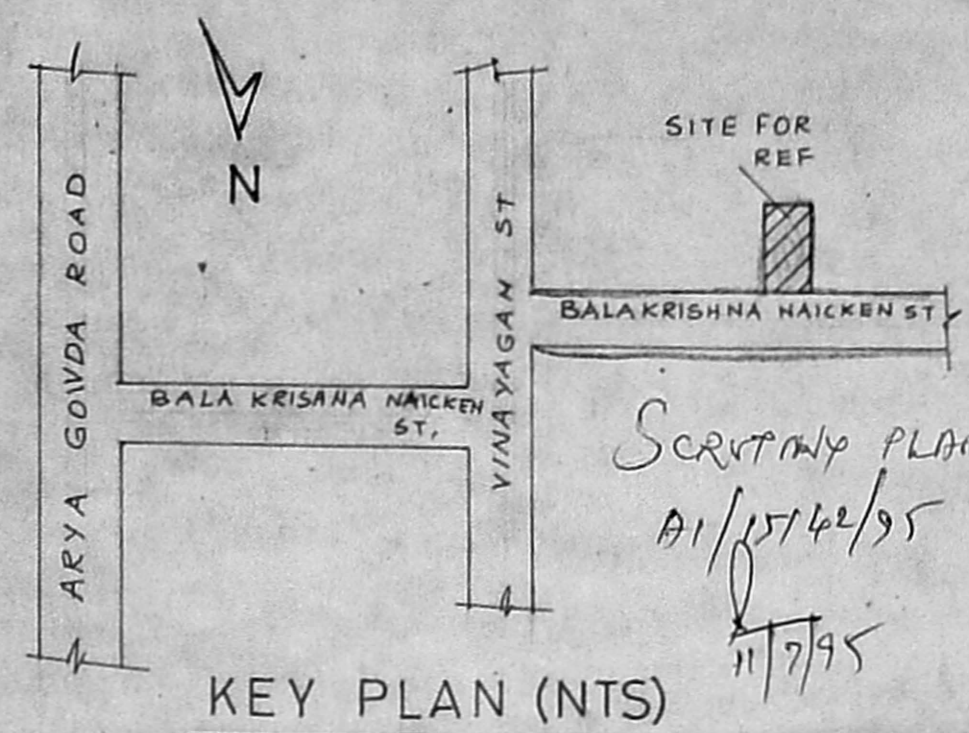

KEY PLAN (NTS)

A/19084/A64/95
 Planning Permit No.
APPROVED
 SUBJECT TO THE CONDITIONS IN
 THIS OFFICE LETTER.
 A/15142/95 Date: 7-95
 FOR SECRETARY
 MADRAS METROPOLITAN
 DEVELOPMENT AUTHORITY
 MADRAS - 600 008.

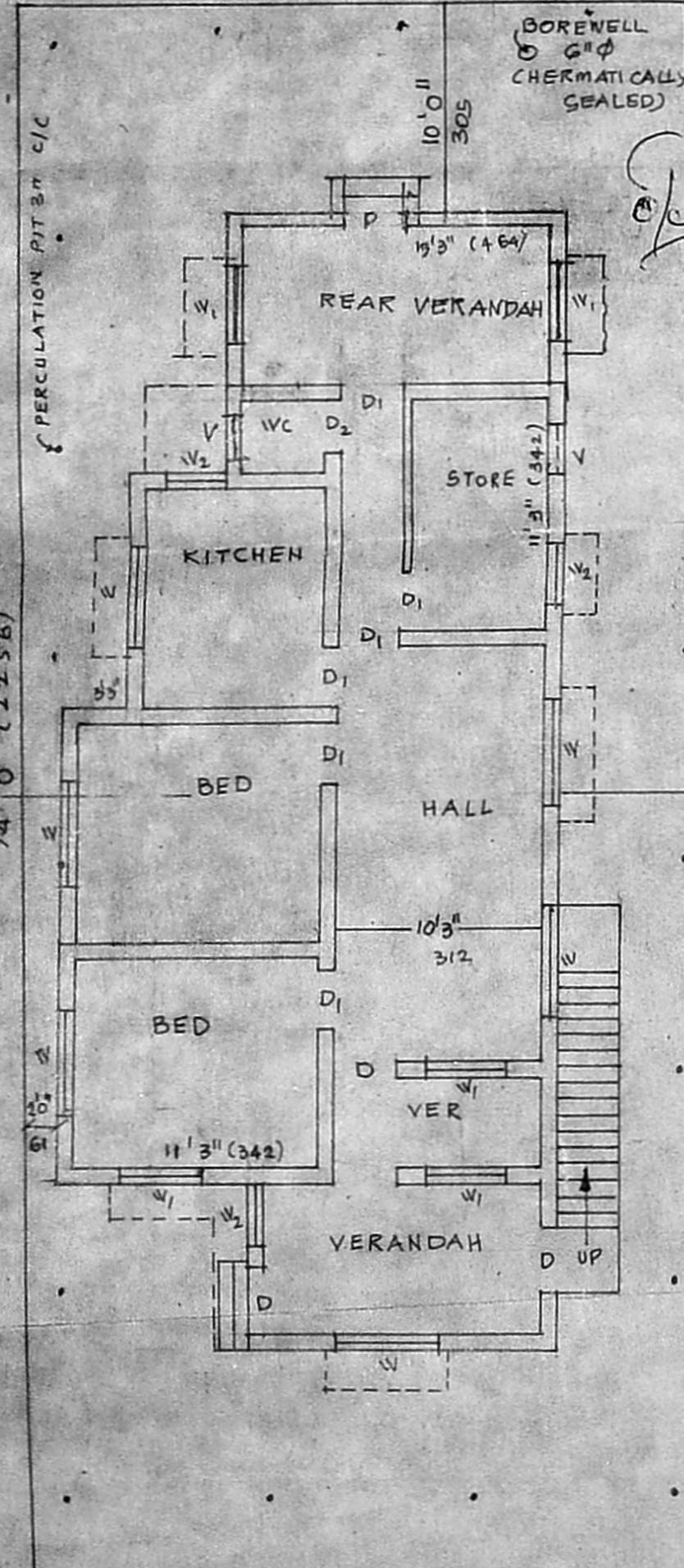
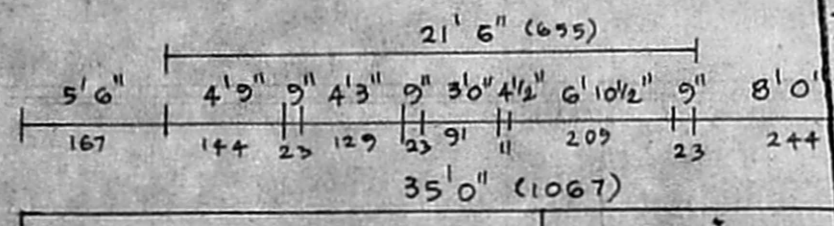

GROUND FLOOR / SITE PLAN

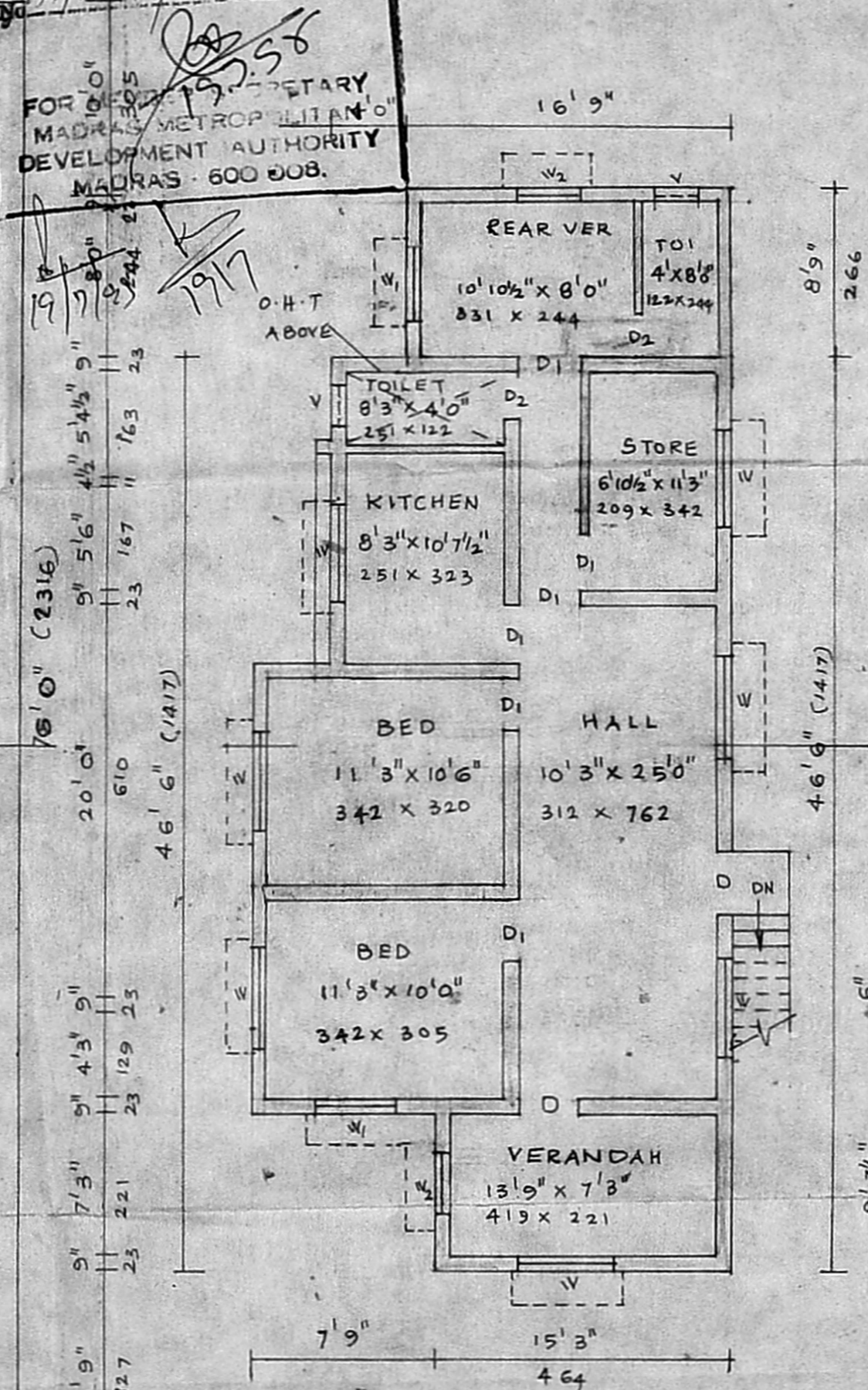

FIRST FLOOR PLAN

(PRO)

NOTE: EXISTING BUILDING SANCTIONED IN B.A. NO: 572/80 DATED - 5-8-80

PLAN SHOWING THE PROPOSED ADD
 CONSTRUCTION AT DOOR NO 17(new) 15(old)
 TS NO 39 SNO 158 BLOCK NO 36 OF BALA
 KRISHNA NAICKEN ST WEST MAMBALAM
 MADRAS 33

REFERENCE

DOOR	D	3'3" x 7'0" (100 x 213)
	D ₁	3'0" x 7'0" (91 x 213)
	D ₂	2'6" x 7'0" (76 x 213)
WINDOW	W	5'0" x 4'6" (152 x 137)
	W ₁	4'0" x 4'6" (122 x 137)
	W ₂	3'6" x 4'6" (91 x 137)
VENTILATOR	V	2'0" x 1'6" (61 x 45)

SCALE 1" = 8' 0" (1:100)

COLOUR INDEX

- proposed
- road
- boundary

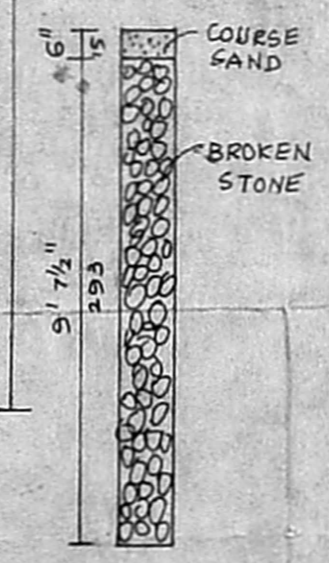

PECCULATION PIT

SFT m²
 TOTAL EXTENT:
 PLINTH AREA IN GF: 1339.43 124.43
 IN FF: 1356.43 126.01
 PLOT COVERAGE:
 F.S.I

OWNER

4831519
 A. ARINACHALAM, D.C.E.
 CIVIL ENGINEER & SURVEYOR,
 ALANDUR, 16th CROSSING, P. L. S. NO: 9
 2, Kalaignar Kuppaswami Road,
 SALIGRAMAM, T. P. S. - 600 093.
 OFFICE: 10:30 PM TO 5:30 PM.
 S&B&A CONSULTANTS,
 NO: 283, P. A. / N. / INDIA / R. / POIL ST.
 VADAPALANI, MADRAS - 600 026.

ENGINEER